

DUNHAM SURVEYING, S.C.
SURVEYING & SUBDIVIDING
DELAVER, WISCONSIN 53115

N

Scale - 1" = 30'

• = 1 1/4" Iron Pipe Found
○ = 3/4" Iron Pipe Found
⊗ = 1 1/4" X 5' tall iron pipe
found over 3/4" Iron Pipe
Pulled and reset 1 1/4" X
24" Iron Pipe at ground
level

Bearings are those shown on the
recorded plat of CSM No. 124.

Survey ordered by:
Churchill Real Estate
322 Park St.
Walworth, WI 53184

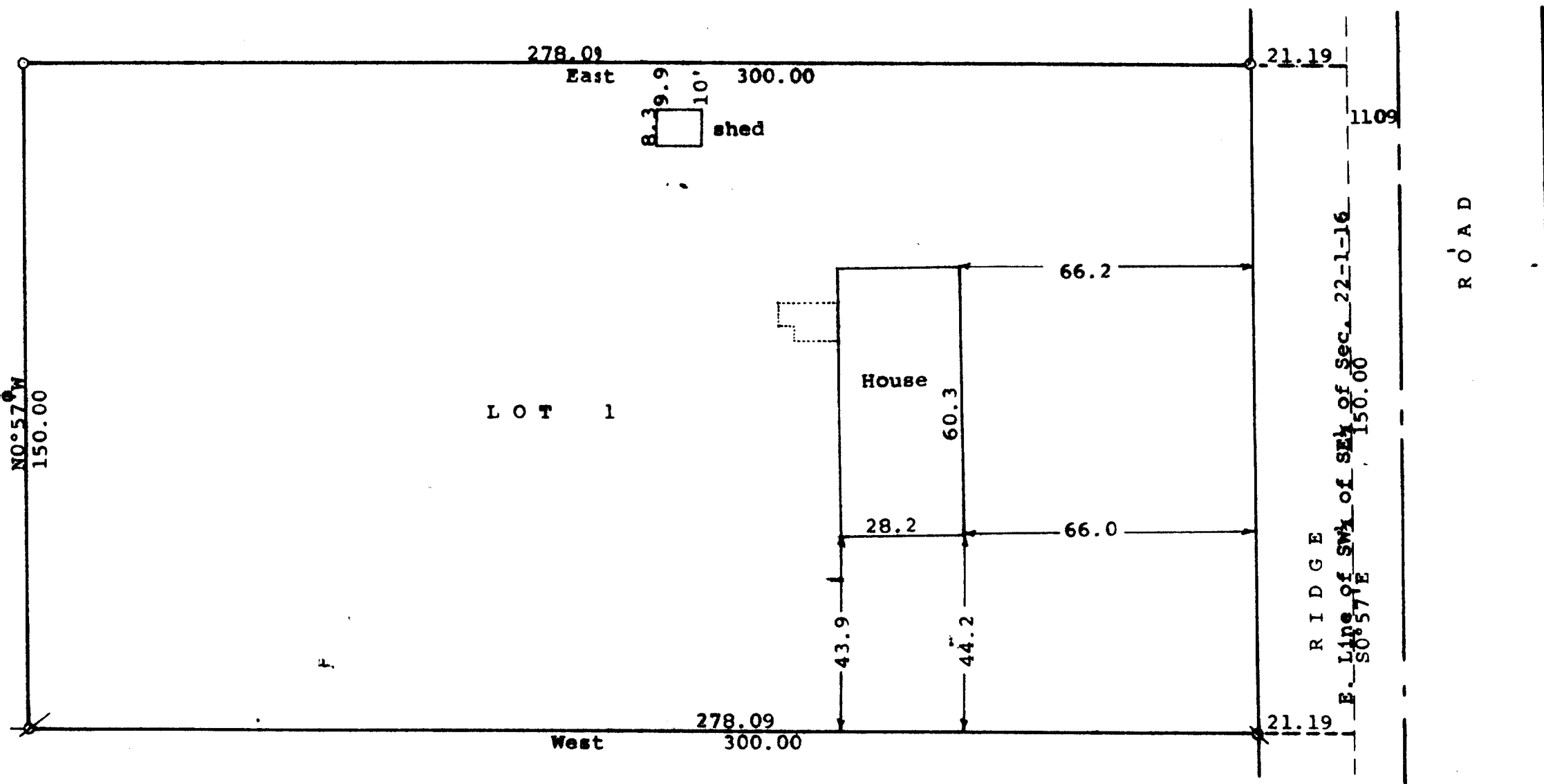

STATE OF WISCONSIN)
COUNTY OF WALWORTH)

I, George T. Dunham, Surveyor, certify that I have surveyed the
property described as follows:

Lot 1 of Certified Survey No. 124, recorded in Volume 1 of
Certified Surveys, on Page 124, in the Office of the Register
of Deeds, in and for Walworth County, Wisconsin, being a parcel
of land located in Southwest 1/4 of the Southeast 1/4 of Section
22, T 1 N, R 16 E, Walworth County, Wisconsin, subject to easements
of record.

and that the plat shown hereon is a correct representation thereof and shows
the size and location of the property, its exterior boundaries, the location
of all visible structures and dimensions of all principal buildings thereon,
boundary fences, apparent easements, roadways and visible encroachments, if
any, and that I have surveyed the property hereon described, according to the
official records, to the best of my knowledge and belief.

August 28, 1992

George T. Dunham
George T. Dunham, Surveyor

